





2082



2097



2081

YURAKU-CLUB
L. Y. TADOKORO
No. 344, 8-CHOME, KITA-SHINAGAWA
SHINAGAWA-KU, TOKYO
NIPPON



2099



2098



2100



2125



2130

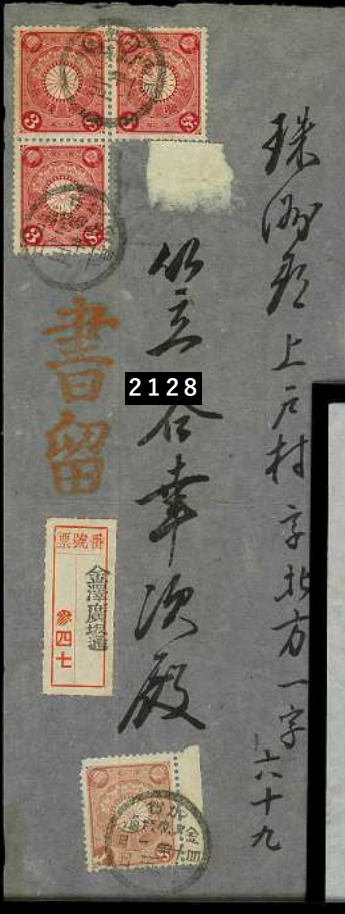

2128



2124



2129



2127



2131



2126



2132

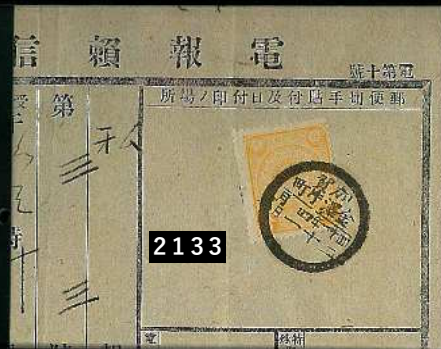

2133



2166



2167



2168



2169

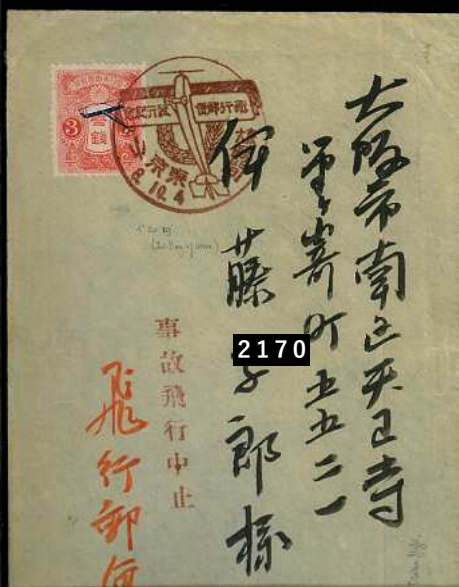

2170



2171



2172



2174



2176



2175



2177



2178



2179



2180



2181



2183



2182



2185



2184



2186

三重縣大長局管内
 箱部村大字八幡新田
 愛宕 光一様



2187



2188



2189



2191



2192

MR. T. NIIMI
 MAUNAWAI
 OAHU, HAWAII, U.S.A.



2193



2217

2218

宮古島郵便局



2219



2221



2220



2225



2226



2222



2223



2224

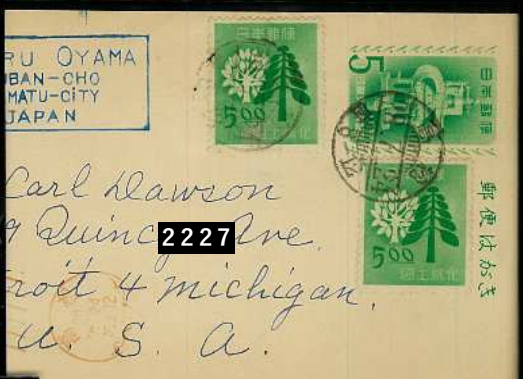

2227



2228



2229



2230



2231



2232



2233



2236



2237



2235



2234



2242



2237

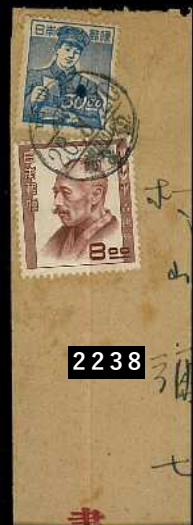

2238



2241



2239



2240





2259



2260



2261



2262



2263



2264



2265



2266



2268



2267



2269



2270

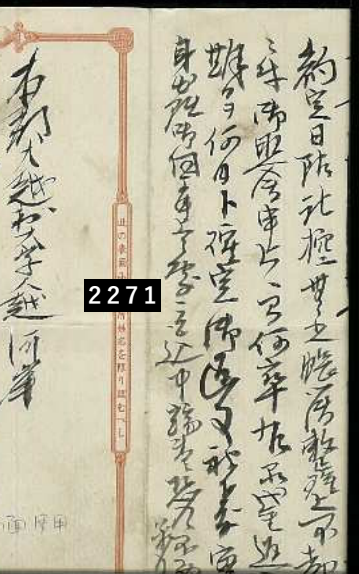

2271