





6932



6933



6934



6935



6936



6937



6938



6939



6940



6941



6942



6943



6945



6946



6947



6948



6949



6954



6951



6950



6952



6953



6957



6958



6959



6955



6956



6960



6961



6962



6963



6964



6965



6967



6968



6966



6970



6972



6969



6971



6966



6973



6974



6975



6976



6977



6978



6979



6981



6980



6982



6983



6984



6985



6986



6987



6988



6989



6990



6991



6992



7028



7031



7032



7036



7033



7037



7034





7038

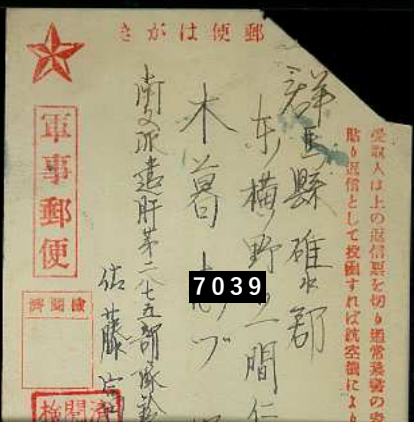
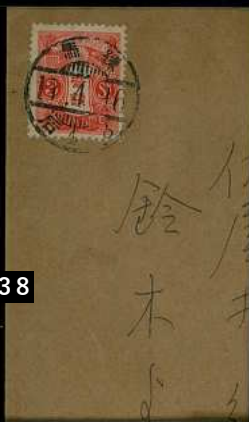

7039

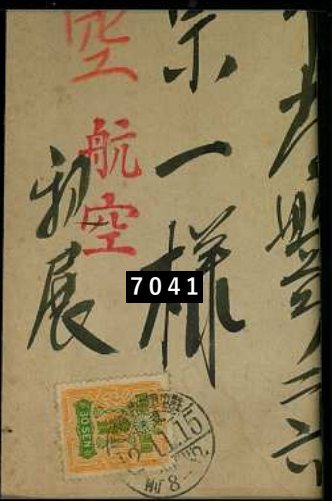

7041

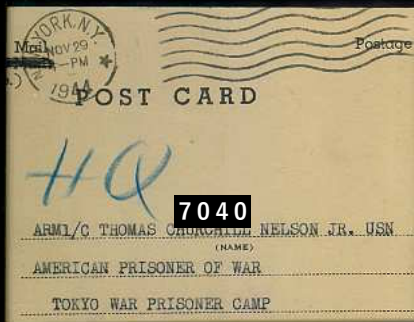

7040



7042



7043



7045



7044



7046



7047



7048



7119



7050



7057



7049



7056



7118



...TING & CO.,
...EIMEI BUILDING
...ori-dori 1-Chome
...-ku OSAKA.



Registered

Messrs **7130** Higginson & Co
70 Federal Street

Boston U. S. A.



MR. P. L. CONVERSE,
4-**7131** AVE.,
URBANA, ILL.,
U. S. A.



H. K. Yates
18 Davison St
7132
Solut
U. S. A.

Mrs. Antony Gibbs and Co. Inc.
Twenty Five Broadway,
New York,
U. S. A.

7134



7135



Mr. Naostny Volis
Chydire Kdr. Pans.
Cherlice 2/1
Czechs Slovaks

7133

7138



使用上の御注意



7137

日本郵便切手會

